

SAN FRANCISCO | PENINSULA | SILICON VALLEY

HOME

GENTRY

MAY | JUNE 2013



PARADISE FOUND

A Silicon Valley Couple Build Their Hawaiian Dream House

MODERN CLASSIC

Sweeping Views and Bucolic Hillside Define This Contemporary Home

KITCHEN & BATH

The Latest Ideas and Trends



THE PENINSULA VOLUNTEERS, INC.

DECORATOR SHOW HOUSE

LANDSCAPER EXTRAORDINAIRE
BERNARD TRAINOR

DESSERTS FROM CHEF
CAITLIN FREEMAN

FLORAL DESIGN WITH
EMILY JOUBERT'S JUDY SIEBER

AND THE GH REGISTER

GENTRY MAGAZINE
and
PENINSULA VOLUNTEER, INC.,
proudly present

The Peninsula Volunteers'
**ECORATOR
SHOW HOUSE**
IN WOODSIDE

sponsored by

GENTRY
MAGAZINE

Neiman Marcus

NBC 
BAY AREA



**PENINSULA VOLUTEERS, INC.,
DECORATOR SHOW HOUSE 2013**



PON OR

GENTRY MAGAZINE – Neiman Marcus – NBC

PALACE

Roslyn & Merv Morris
& Ann Griffiths

E TATE

Howard & Martha Ardlestone
Audrey & Roland Lampert
Betty Jean & Hiro Ogawa

BENEFACTOR

Leonard & Margaret De Somma
Johnson, Dunn and Crutcher LLP

CHATEAU

Huguette Bartels
Frances B. Nelson

MAN ION

Carolyn & Preston Butcher
Capital Group Private Client Services
Linda & Stan Dickinson
Sandy Ferrando
Jeanne & Frank Fischer
Nancy & Joe Greenbach
Barbara Hiller
Joanne Harrington
Jill & John Jerrehian

PREVIEW PARTY PON OR

Da Vinci Marble
Ritz-Carlton Residences Lake Tahoe

IN-KIND PREVIEW PARTY PON OR

All About Parking
Carmel Valley Ranch
Tiffany & Co.
ModeWalk
Remède Spa at the St. Regis San Francisco
Shreve & Co.
Susie Cakes
Menlo Mill at the Stanford Park Hotel
Pamela Keith's Cuisine Style
Heintz Vineyards
Peju
Beltramo's Wine and Spirits
Lulu's
Suacci Carciere



**PENINSULA VOLUTEERS, INC.,
DECORATOR SHOW HOUSE 2013**

FIRST FLOOR

- 1 Foyer
- 2 Powder Room
- 3 Guest Suite and Dressing Room
- 4 Sunroom
- 5 Library
- 6 Living Room
- 16 Kitchen/Boutique
- 17 Butler's Pantry
- 18 Dining Room
- 19 Bar

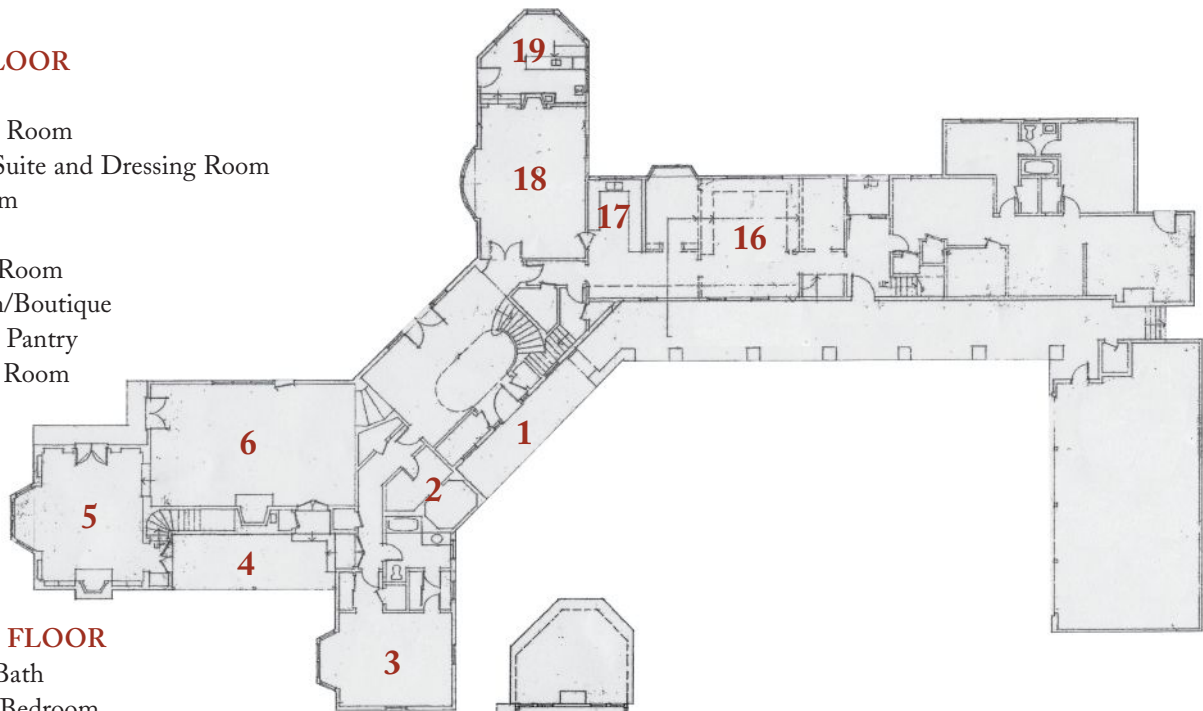

SECOND FLOOR

- 7 Lady's Bath
- 8 Master Bedroom
- 9 Gentleman's Bath
- 10 Traveler's Bedroom
- 11 Dressing Room and Bath
- 12 Art Gallery I
- 13 Girl's Bedroom and Bath
- 14 Art Gallery II
- 15 PV Information & History

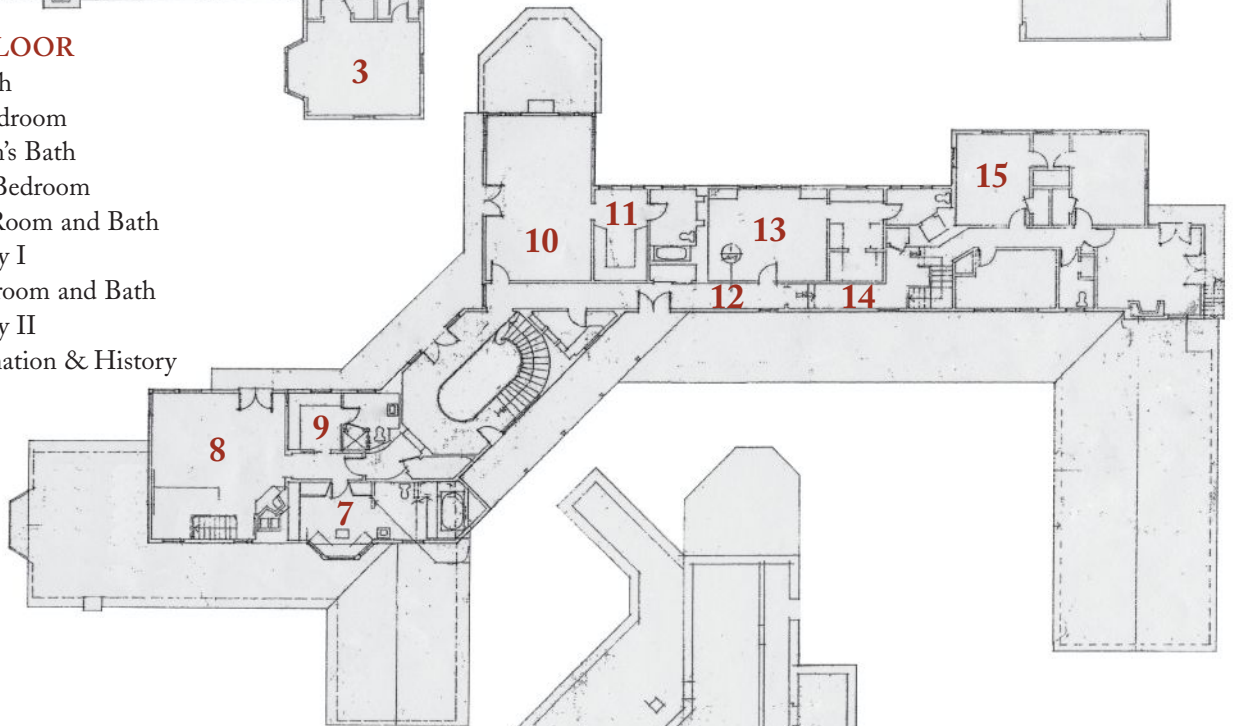

LOWER LEVEL

- 20 Art Gallery III
- 21 Global Wine Room
- 22 Family Room
- 23 Card Room

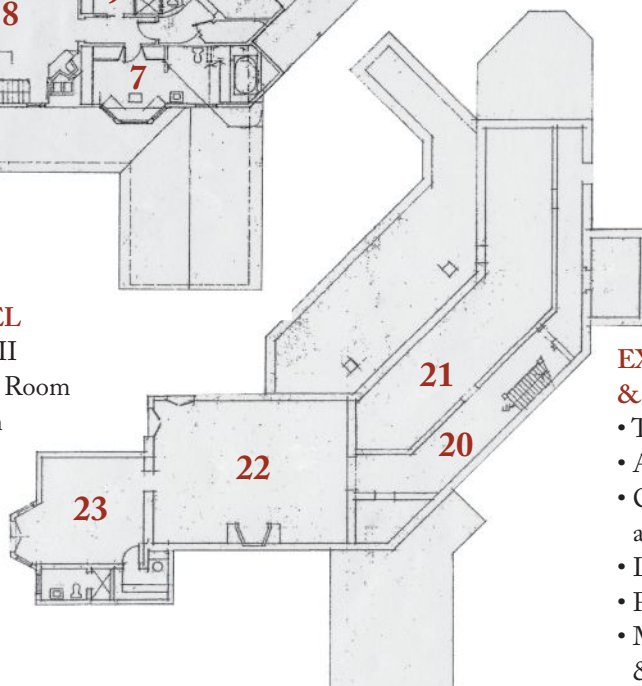

**EXTERIOR EXHIBITOR
& GARDENER**

- Tom's Outdoor Furniture
- Archie Held Studio Sculpture
- Containers by Betsy Kehoe, Owner and Designer, Every Bloomin' Thing
- Leslie Safarik Studios
- Plein Air Outdoor Painters
- Master Gardeners of San Mateo & San Francisco Counties



**PENINSULA VOLUTEERS, INC.,
DECORATOR SHOW HOUSE 2013**



7, 8, & 9 / Master Bedroom Suite (including Lady's Master Bath, Gentleman's Master Bath)

Johnny Moallempour, MJM Interior Design

San Francisco

415.452.2883 • <http://mjminterior.com>

LADY'S MASTER BATH: This bathroom is designed to give the lady of the house the feeling of a luxurious spa. One of the crowning jewels of this room is the faucets and fixtures imported from France. The lavatory faucet valves are made by Lalique Crystal Company. The tub and sink are from one of our favorite companies, Victoria & Albert. The countertops are Calacatta marble. Wall and field tiles are custom-designed and handmade for this project from Calacatta marble. The toilet is another great piece in this bathroom—a bidet and toilet combo with a heated seat. The automatic lid opens as you approach, with different settings for ladies and gentlemen.

MASTER BEDROOM: The master bedroom is one of the most important rooms in the house because this is the room in which each day starts and ends. We believe the design should be calm and relaxed to rejuvenate the body and soul. The fabrics selected are light shades of pastel with soft floral and geometric patterns designed to be appealing to the couple who will be occupying this room. The room is decorated with custom-made and antique furniture. The walls are Venetian polished plaster finish, and soft lighting is used to show the beautiful textures.

GENTLEMAN'S MASTER BATH: This bathroom has beautiful cherry wood paneling. The floors and the countertop are sand-color limestone. The shower area and the walls around the toilet are Emprador marble tiles.